Bldg. #097 - Bloch B&PA, Ground Floor

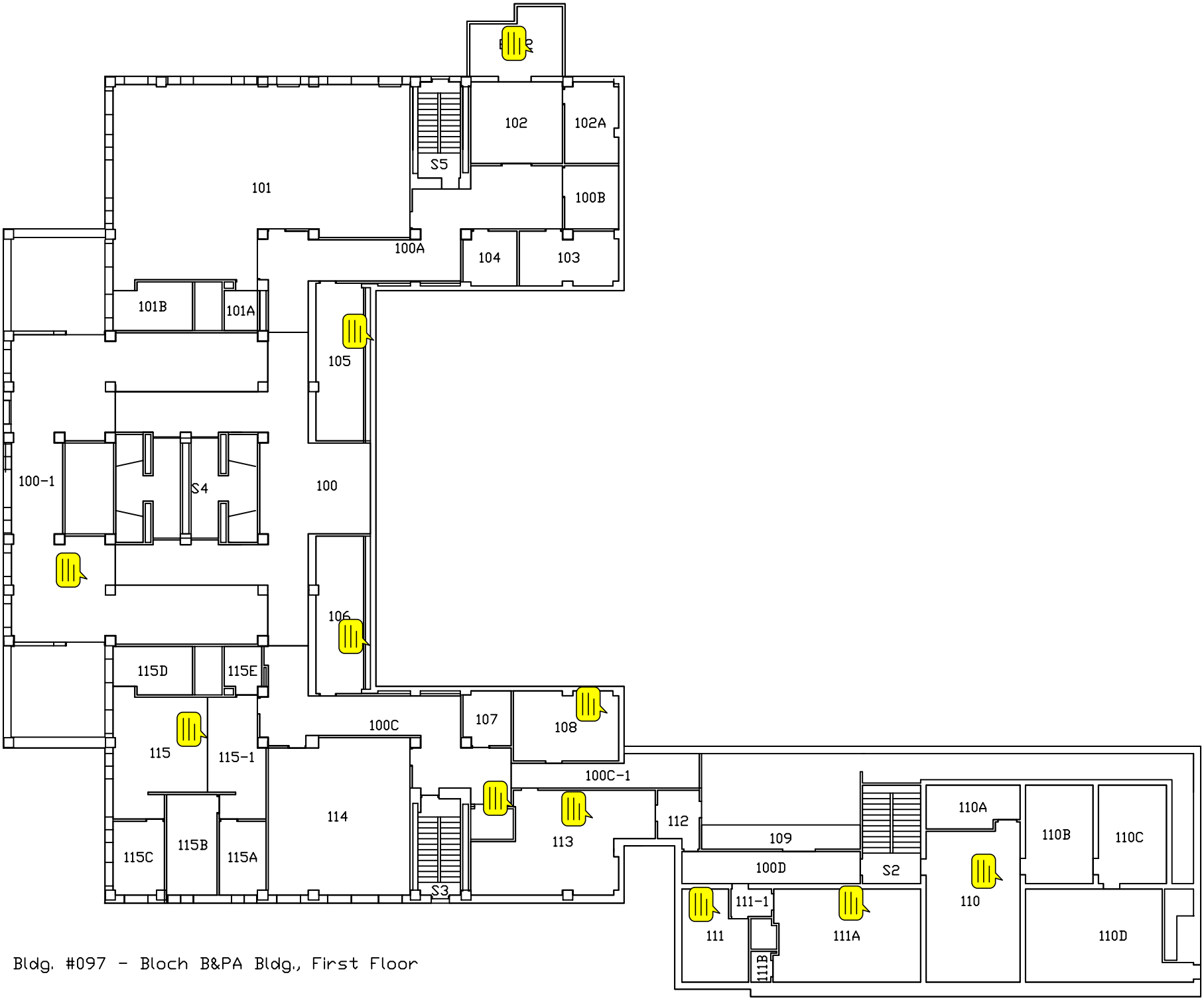

Bldg. #097 - Bloch B&PA Bldg., First Floor

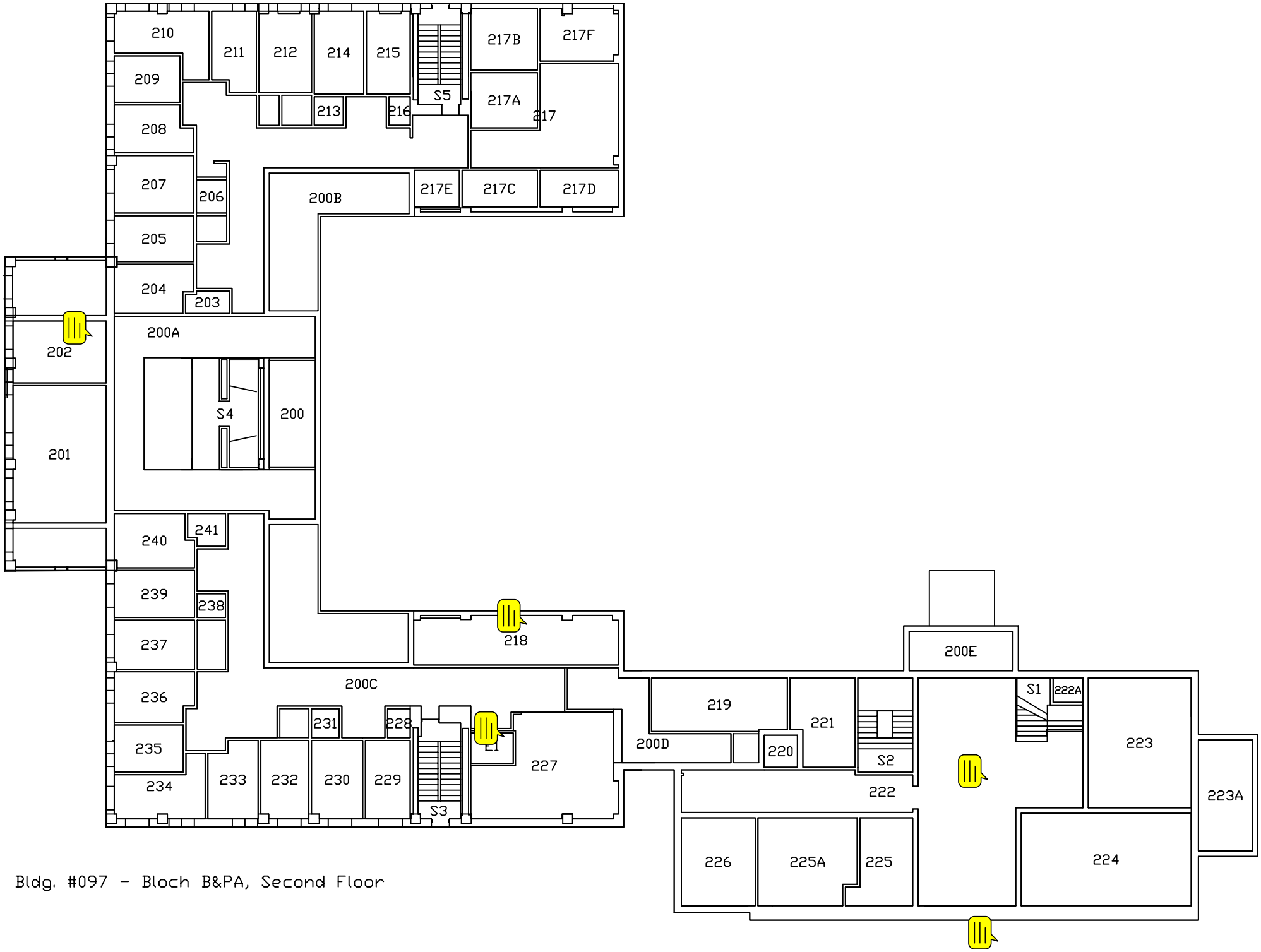

Bldg. #097 - Bloch B&PA, Second Floor

Bldg. #097 - Bloch B&PA, Third Floor

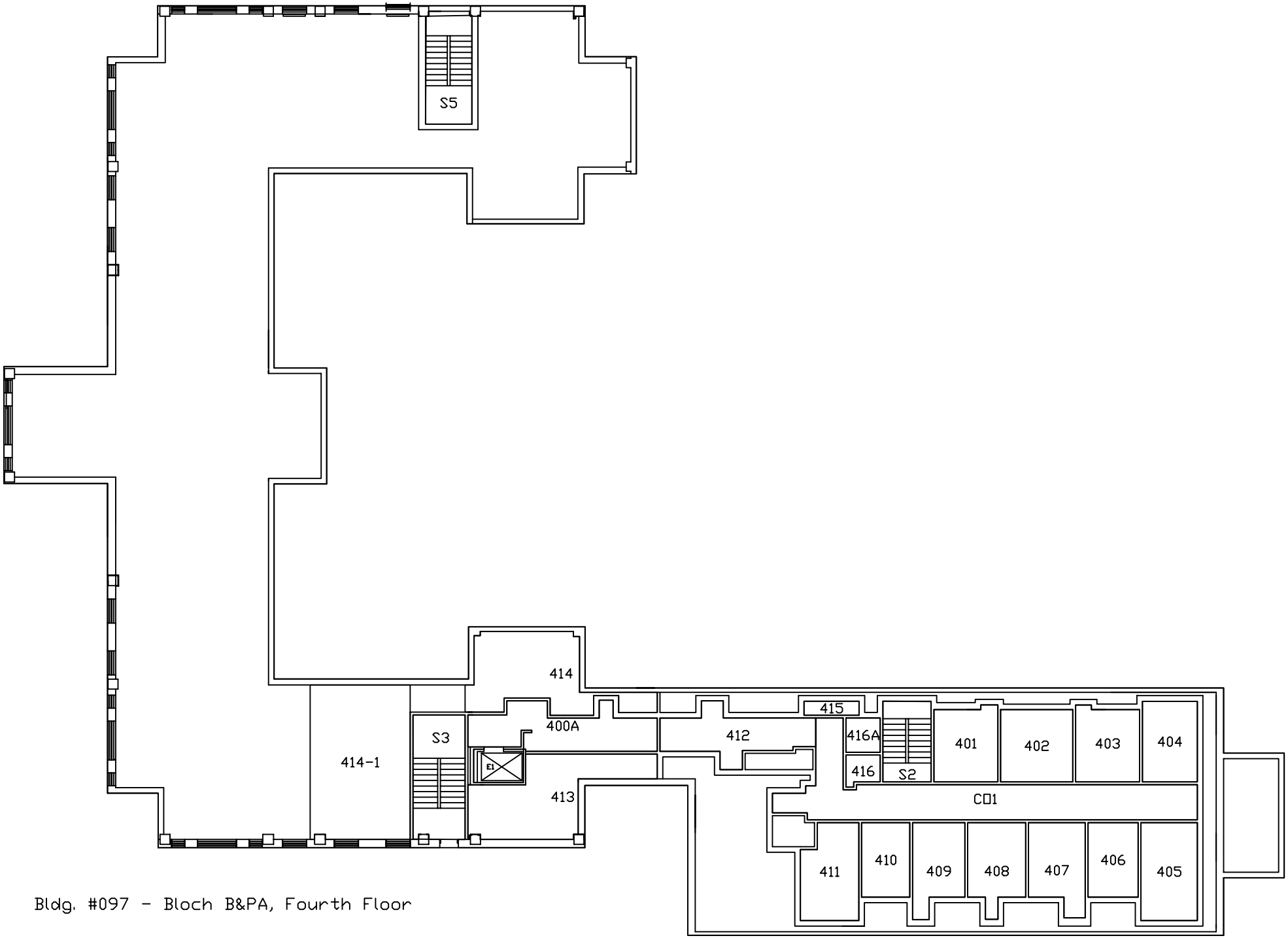

Bldg. #097 - Bloch B&PA, Fourth Floor